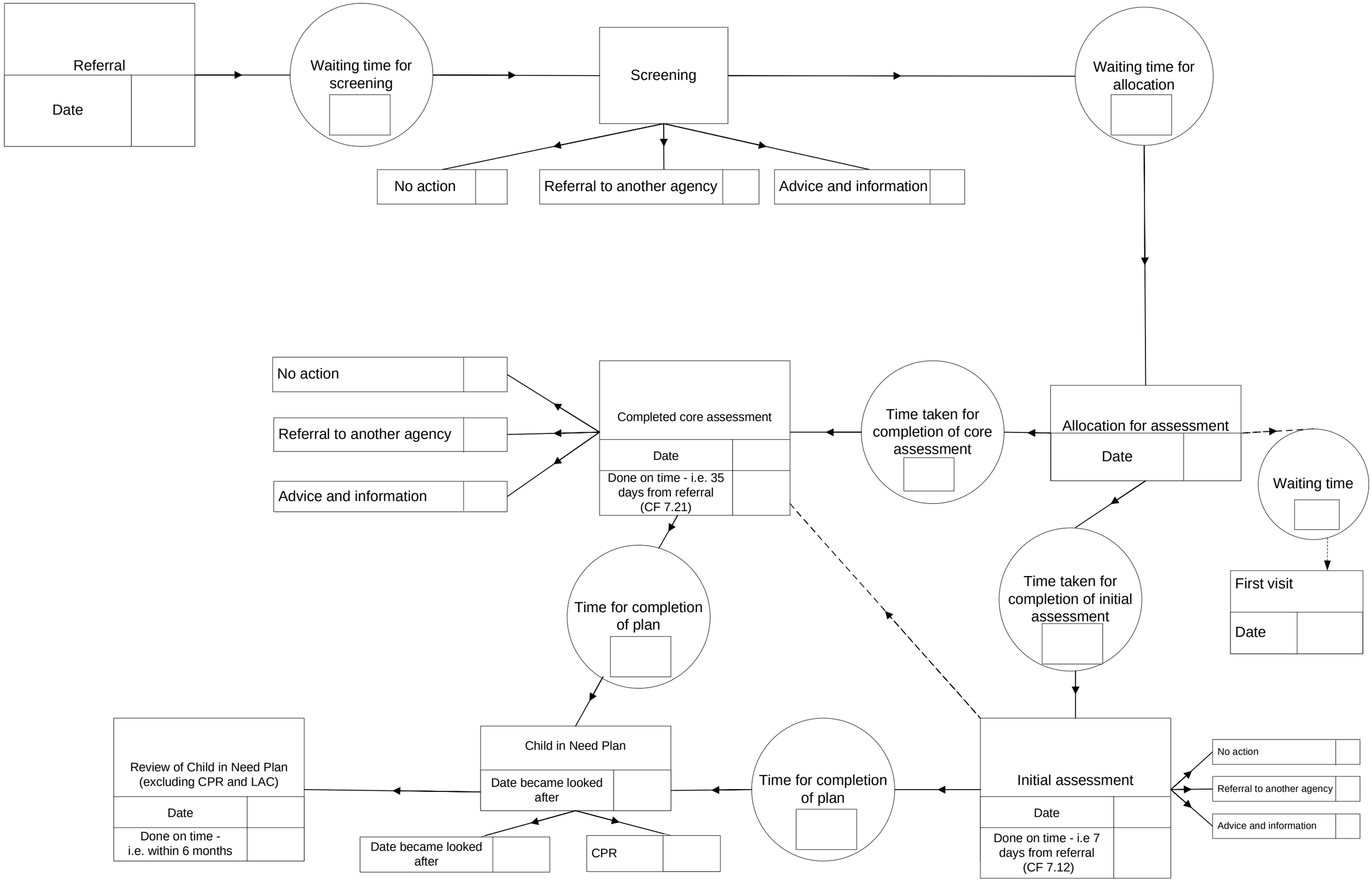Children in Need