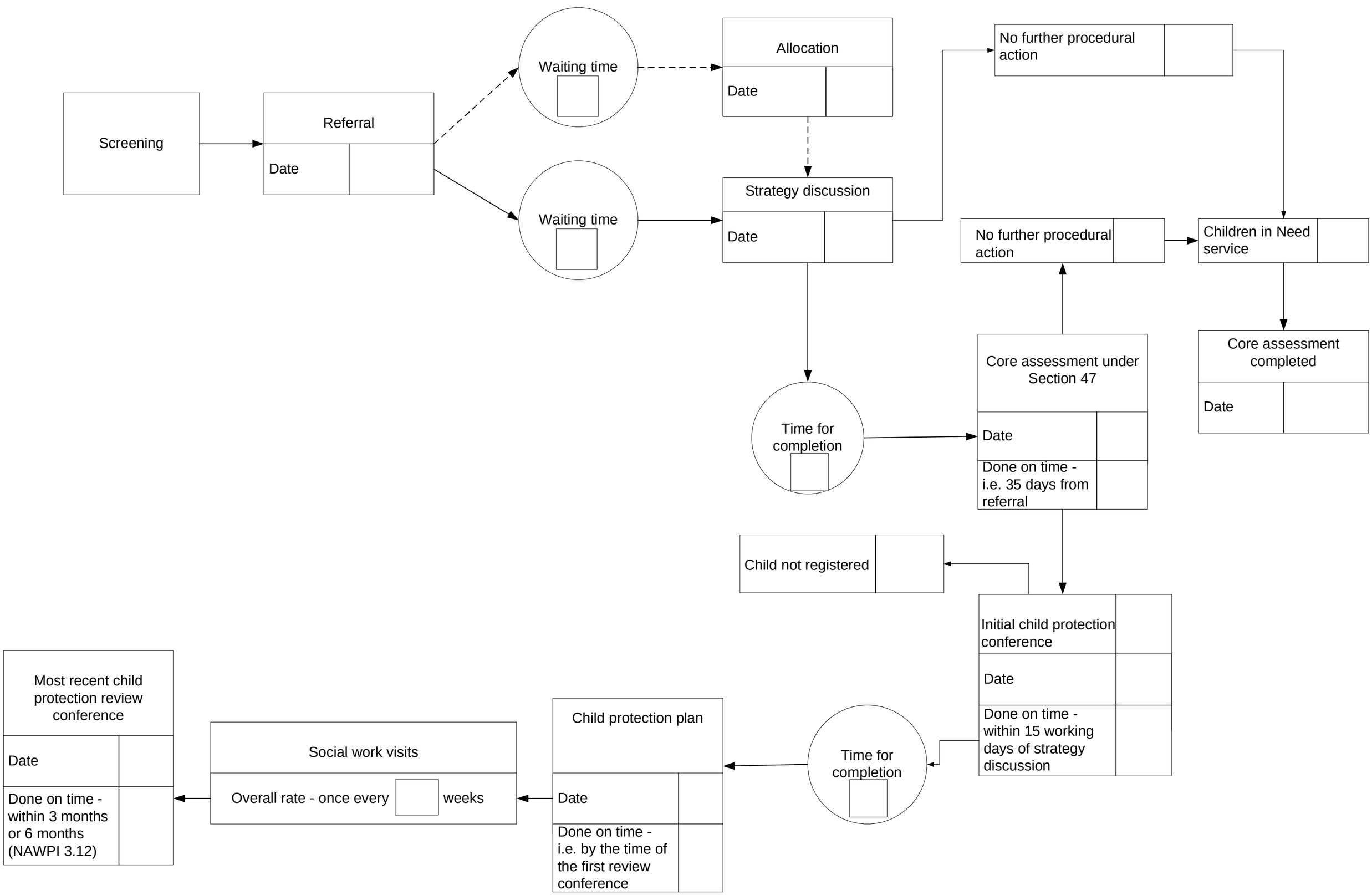Child Protection